

VERMILLION GROVE

ST. LOUIS CO. MINN

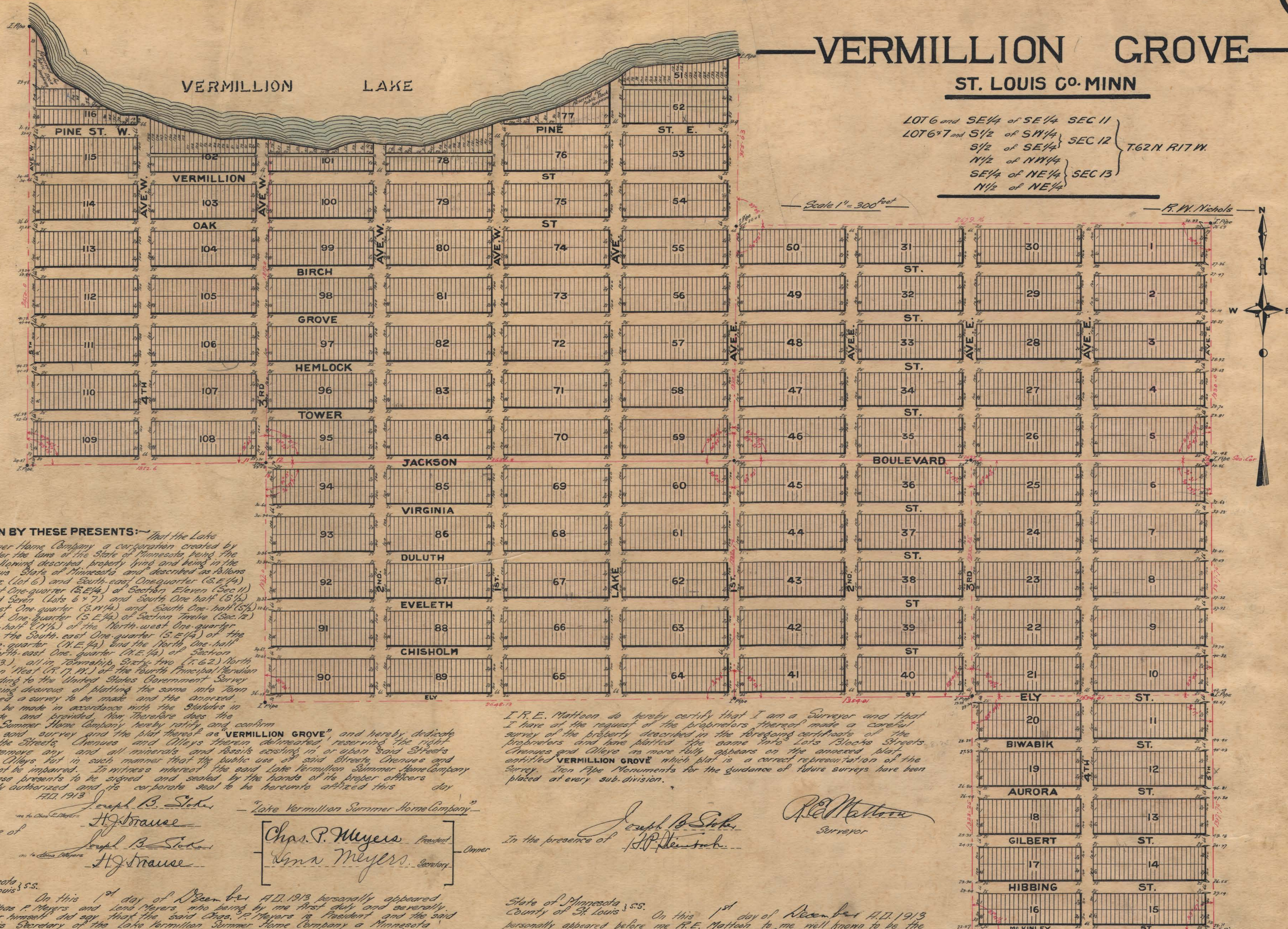

LOT 6 and SE 1/4 of SE 1/4 SEC 11
 LOT 6 & 7 and S 1/2 of SW 1/4 } SEC 12 } T. 62 N. R. 17 W.
 S 1/2 of SE 1/4 }
 N 1/2 of NW 1/4 } SEC 13
 SE 1/4 of NE 1/4 }
 N 1/2 of NE 1/4 }

Scale 1" = 300 feet



KNOW ALL MEN BY THESE PRESENTS:

That the Lake Vermillion Summer Home Company a corporation created by and existing under the laws of the State of Minnesota being the owner of the following described property lying and being in the County of St. Louis State of Minnesota and described as follows to wit: - Lot Six (Lot 6) and South-east One-quarter (S.E. 1/4) of the South-east One-quarter (S.E. 1/4) of Section Eleven (Sec. 11) and Lots Six and Seven (Lots 6 & 7) and South One-half (S 1/2) of the South-east One-quarter (S.E. 1/4) of Section Twelve (Sec. 12) and North One-half (N 1/2) of the North-west One-quarter (N.W. 1/4) and the South-east One-quarter (S.E. 1/4) of the North-east One-quarter (N.E. 1/4) and the North One-half (N 1/2) of the North-east One-quarter (N.E. 1/4) of Section Thirteen (Sec. 13), all in Township Sixty-two (T. 62) North Range Seventeen West (R. 17 W.) of the Fourth Principal Meridian (4th P.M.) according to the United States Government Survey thereof and being desirous of platting the same into Town Lots, have caused a survey to be made and the annexed plat thereof to be made in accordance with the Statutes in such cases made and provided. Now therefore does the Lake Vermillion Summer Home Company hereby ratify and confirm in all respects said survey and the plat thereof as "VERMILLION GROVE" and hereby dedicate to public use the Streets, Avenues and Alleys therein delineated, reserving the right to mine and remove any and all minerals and fossils existing in or upon said Streets, Avenues and Alleys but in such manner that the public use of said Streets, Avenues and Alleys shall not be impaired. In witness whereof the said Lake Vermillion Summer Home Company has caused these presents to be signed and sealed by the hands of its proper officers thereunto duly authorized and its corporate seal to be hereunto affixed this day of November A.D. 1913

Joseph B. Sicks - Lake Vermillion Summer Home Company
H. Trause
 In the presence of *Joseph B. Sicks* - *Chas. P. Meyers* President
H. Trause - *Lena Meyers* Secretary

State of Minnesota, s.s.
 County of St. Louis
 On this 1st day of November A.D. 1913 personally appeared before me *Chas. P. Meyers* and *Lena Meyers* who being by me first duly sworn generally sworn each for himself, did say that the said *Chas. P. Meyers* is President and the said *Lena Meyers* is Secretary of the Lake Vermillion Summer Home Company a Minnesota corporation, that the seal affixed to said instrument is the corporate seal of said corporation and that said instrument was signed and sealed in behalf of said corporation by authority of its Board of Directors and both the said *Chas. P. Meyers* and the said *Lena Meyers* acknowledged said instrument to be the free act and deed of said corporation.
Kellie O'Brien
 Notary Public St. Louis County Minn
 My Commission expires August 28, 1919

I, R. E. Mattoon do hereby certify that I am a Surveyor and that I have at the request of the proprietors thereof made a careful survey of the property described in the foregoing certificate of the proprietors and have platting the same into Lots, Blocks, Streets, Avenues and Alleys as more fully appears on the annexed plat entitled "VERMILLION GROVE" which plat is a correct representation of the Survey. Iron Pipe Monuments for the guidance of future surveys have been placed at every sub-division.

R. E. Mattoon
 Surveyor
 In the presence of *Joseph B. Sicks*
R. W. Nichols

State of Minnesota, s.s.
 County of St. Louis
 On this 1st day of November A.D. 1913 personally appeared before me *R. E. Mattoon* to me well known to be the person described in and who executed the foregoing certificate and acknowledged that he executed the same as his free act and deed.
Kellie O'Brien
 Notary Public St. Louis County Minn
 My Commission expires August 28, 1919

OFFICE OF REGISTER OF DEEDS
 STATE OF MINNESOTA,
 County of St. Louis, ss.
 I hereby certify that the within Instrument was filed in this office for record Dec. 10, 1913 at 4:30 P.M. and was duly recorded in M. of Plat. Page 28
Chas. Callaghan
 Register of Deeds

We hereby certify that the annexed plat is the ORIGINAL PLAT of "VERMILLION GROVE" approved by us this day of November A.D. 1913.

A. E. Dyer & *E. R. Cox*
John Walker - Plat Commission
 St. Louis County Minn

Taxes for the year 1912 on the lands described within, PAID
 A. D. 1913